

P  
X CHRISTOGRAM

CONCORDIA LUTHERAN CHURCH

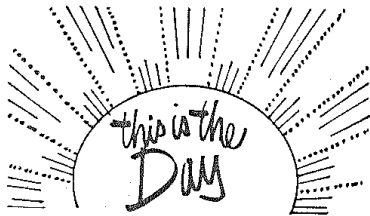

DEDICATION ON  
MAY 4TH . . .



- 1986 -

4, 1986, at 4:00 p.m. Pre-service music will begin at 3:45 p.m. The Reverend John Petersen, President of the Rocky Mountain District of the Lutheran Church-Missouri Synod, will be the preacher at the special service. A light supper will follow the service.

A special dedication choir, under the direction of Gino Panepinto, will sing at both worship services on May 4th (the regular morning service at 9 a.m. and the dedication service at 4:00 p.m.) The special choir will rehearse on the Tuesdays of April at 7:00 p.m. beginning on April 1st. (The rehearsal on April 8 will be at 6:30 p.m., before the Voters Meeting.) If you would like to sing in this special choir, you must attend the rehearsals. Men and women's voices are needed.

The details for the dedication are being planned by the dedication committee, chaired by Fran Haines. Other members include Gene Cooper, Billee Harris, Donna Nelson, Walt Taylor and Pastor Schmoock.

WHAT ATTRACTS

PEOPLE TO A

CHURCH? . . .



\* \* \* \* \*

Why do people select a church? A convenient location? Yes! A good speaker in the pulpit? Yes! Inspiring music? Yes! An attractive building? Yes! But more essential element in attracting visitors, newcomers, and prospective members is FRIENDLINESS. both in the pew and throughout the community. Where there is a warm, dynamic congregation with an enthusiasm that is contagious, visitors will be found, and will return. A church can buy many advantages with money, such as nice buildings, trained leadership, effective advertising, and an abundance of supplies for spiritual and social use, but old-fashioned FRIENDLINESS of which the world is sore in need, cannot be purchased with money. It comes only from the hearts of dedicated people who love God and enjoy helping others feel at home in their church.



Name: \_\_\_\_\_

"DREAM A LITTLE"...A simple survey concerning the future kitchen in our new church.

PREFACE: The kitchen area in our new church will not be finished when we move into the building in March. However, we would like to get some ideas about what we ultimately want in the completed kitchen so that we can get cost estimates. Once we know the costs, we can set up a time-table for fund-raising and for work to complete the kitchen.

We'd like to hear from you about this...What are your requests, preferences, etc.?

Please fill out this simple questionnaire and return it to Tami Havener, Elaine Stroncek, or Roe Schmoock as soon as possible. Thank you!

The Interior Committee

\*\*\*\*\*

1. Appliances planned (and already donated) for the new kitchen include: stove, refrigerator, dishwasher, microwave, trash compactor, and range hood. Do you have any thoughts on

appliance color:
appliance size:
anything else concerning appliances:

2. What types of and how much cupboard/drawer space would you like to see? Be as specific as possible.

3. If you've ever put in a new kitchen, what advice would you give us in planning our kitchen (perhaps as a result of mistakes or oversights you made)?

4. What types of utensils, dishware, pots and pans do you think we need?

5. Do you have any suggestions regarding the decoration of the kitchen, e.g., colors, wallpaper, wall tile, floor and counter coverings, etc.?

6. There will be two large serving windows and counters. Do you have any suggestions for these?

7. Do you have any other thoughts or suggestions?

\* \* \*

HELP WANTED. . .

All women of the congregation are asked to fill out the above "Dream A Little" survey sheet, to aid in planning the kitchen for our new church. All ideas and suggestions will be considered. Thank you for your help!





EASTER CERTAINTIES

As you read this, we will have celebrated the resurrection of our Lord Jesus Christ. We are basking in the glow and the excitement of Easter. The Special Easter Season will continue for a number of Sundays yet. And every Sunday is a "little Easter for us as we remember our Lord's resurrection on that day.

It is good to be reminded again of what Easter specifically means for our faith. In the "Blue Catechism" written by Rev. Schwan, which many of us used for our confirmation instruction, question #152 relates to Easter. The question is: "Why is the resurrection of Christ of such importance and comfort to us?" The answer is: "Christ's resurrection definitely proves -- A.) That Christ is the Son of God (Romans 1:4); B) That His doctrine is the truth (John 2:19); C) That God the Father has accepted the sacrifice of His Son for the reconciliation of the world (1 Corinthians 15:17; Romans 4:25); D) That all believers shall rise unto eternal life (John 14:19; John 11:25,26)

Take the time in your personal devotions to read the references and refresh for yourself why Easter is at the heart of your Christian faith. "The Lord is risen! He is risen indeed! Alleluia!" And may our Easter "Alleluia" be sung on into eternity!

Easter Peace and Joy,

Pastor Norm

# # # # # # #

BITS AND PIECES. . .

\* Congratulations to Pio and Rebecca upon the birth of a son, Bjorn; and to Brent and Diane Feentra upon the birth of a son, Glen. Both babies will be reborn through Holy Baptism during the Easter season. \* We pray that the Lord will grant strength and healing to Chet Cooper, Alma Baldwin, and Thelma Haines, all of whom experienced surgery recently. \* We share our Christian sympathy with Gert Farrell, whose sister died recently; and with Dianna Rimel, whose grandfather died in Texas. Our Easter faith looks to the risen Lord for comfort and strength. \* The Ohler family left Steamboat on March 24 to move back to Pennsylvania. We will miss them. Godspeed to them! \* 167 people celebrated the first service in our new church on Palm Sunday. It was a joyous day! \* Marty Clausius and Angi Ohler were confirmed on Palm Sunday. God bless them as they stay close to Jesus! \* Pastor Norm and family will be out-of-town until April 10th. They are visiting with Roe's parents in Wisconsin. Her father recently underwent major surgery for cancer. \* In mid-April, Pastor Norm will be moving his office from the parsonage to the new church. He will generally be available in the mornings at the office, and at other times. The church number is 879-0175. \* Parents are asked to help their children understand that the church is not the place to run around! \* Sunday School students with perfect attendance for March were: Danielle and Deena Schuelke; Andrew Schmoock; Jessica and Jennifer Fritz; Angela, Josh and Heather Carrell; Darren and Donovan Rathjen. Congratulations!

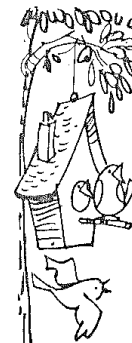



# APRIL 1986

\*\*POST AT HOME\*\*



Compliments of Your District Representative - Aid Association for Lutherans

Appleton, Wisconsin 54919

SUNDAY	MONDAY	TUESDAY	WEDNESDAY	THURSDAY	FRIDAY	SATURDAY
Concordia Lutheran Church Maple St. & Amethyst Dr. Steamboat Springs, CO		1 7:00 Choir 7:30 Ded. Choir	2 7:30 SS Staff	3 7:30 Bldg Comm.	4	5 UP: Feenstra DN: Goldie
Norman W. Schmoock, Pastor Church: 879-0175 Home: 879-7542		6 6:30 Choirs 6:45 Trustees 7:30 VOTERS	9	10	11	12 UP: Sherman DN: Voyek
6 2nd Sunday of Easter 9:00 Worship (Chler) 10:15 Sunday School Flowers: Bauer/Lausten	7	15 Circuit Conf in G. Junction	16 7:30 Guild	17	18 Pastor's day off	19 UP: Matlage DN: Schlie
13 3rd Sunday of Easter 9:00 Holy Communion (Clausius) 10:15 Sunday School Flowers: Bauer/Boongarden	14 4 - Conf Class	22 7:00 Choir 7:30 Ded. Choir	23	24 24-26 Spring Rummage Sale	25 P's day off	26 UP: Cooper/ Farrell DN: Harris
20 4th Sunday of Easter 9:00 Holy Communion (Panepinto) 10:15 Sunday School Flowers: Cooper	21 4 - Conf Class	29 7:00 Choir 7:30 Ded. Choir	30	Pastor Norm will be out-of-town until April 10. Call an Elder if pastoral help is needed.		
27 5th Sunday of Easter 9:00 Worship (Rimel) 10:15 Sunday School Flowers: Bauer/Stroncek	28 4 - Conf Class					